

RECORD OF SURVEY

A PORTION OF THE EAST 1/2 OF SECTION 26 AND THE WEST 1/2 OF SECTION 25, T.20N., R.16E., W.M., KITITAS COUNTY, WASHINGTON.

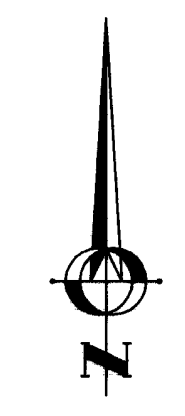
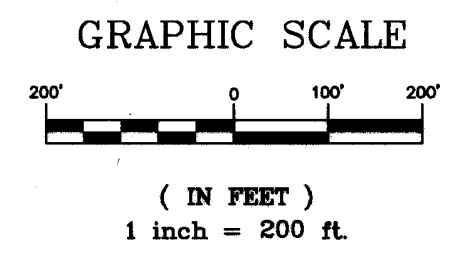

LINE	BEARING	DISTANCE
L1	N82°55'33"E	31.74
L2	N50°09'51"E	44.83
L3	N75°28'54"E	272.37
L4	N75°28'54"E	154.53
L5	S86°34'49"E	73.99
L6	S86°34'49"E	408.31
L7	N73°20'05"E	236.70
L8	S86°34'49"E	482.29

NE CORNER S.26
SEE LCR, BOOK 2 OF
MONUMENTS, P. 76,
NOT VISITED THIS
SURVEY

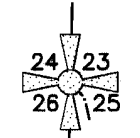

NOTES:

1. THE PURPOSE OF THIS SURVEY IS TO IDENTIFY THE EXTERIOR BOUNDARY LINES FOR TAX PARCELS 20-16-26000-0006, 20-16-26000-0052, 20-16-26000-0053, AND 20-16-25000-0013 AS SHOWN ON THAT CERTAIN SURVEY RECORDED IN BOOK 22 OF SURVEYS AT PAGE 131, RECORDED UNDER AUDITORS FILE No. 199612180007, RECORDS OF KITITAS COUNTY, STATE OF WASHINGTON. AND ADJUST THOSE BOUNDARIES TO THE CONFIGURATION SHOWN HEREON.
2. THIS SURVEY WAS PERFORMED USING A NIKON DTM-522 TOTAL STATION. THE CONTROLLING MONUMENTS AND PROPERTY CORNERS SHOWN HEREON WERE LOCATED, STAKED AND CHECKED FROM A CLOSED FIELD TRAVERSE IN EXCESS OF 1:10,000 LINEAR CLOSURE AFTER AZIMUTH ADJUSTMENT.
3. THIS SURVEY DOES NOT PURPORT TO SHOW ALL EASEMENTS OF RECORD OR OTHERWISE.
4. FOR SECTION SUBDIVISION, CORNER DOCUMENTATION AND ADDITIONAL SURVEY INFORMATION, SEE THE SURVEY RECORDED IN BOOK 22 OF SURVEYS AT PAGE 131, RECORDED UNDER AUDITORS FILE No. 199612180007, RECORDS OF KITITAS COUNTY, STATE OF WASHINGTON AND THE SURVEYS REFERENCED THEREON. THE BASIS OF BEARINGS SHOWN HEREON IS THE SAME AS SAID SURVEY OF RECORD.

LEGAL DESCRIPTION:

LOTS 9, 10 AND 11 OF THAT CERTAIN SURVEY RECORDED IN BOOK 22 OF SURVEYS AT PAGE 131, UNDER AUDITORS FILE No. 199612180007, RECORDS OF KITITAS COUNTY, STATE OF WASHINGTON

LEGEND

- SECTION CORNER, COMMON TO FOUR SECTIONS.
- QUARTER CORNER, COMMON TO TWO SECTIONS.
- SET 1/2" REBAR & CAP
- FOUND REBAR & CAP, UNLESS OTHERWISE NOTED
- WELL

INDEX LOCATION: SEC. 26 T.20N.R.16E. W.M. INDEX LOCATION: SEC. 25 T.20N.R.16E. W.M.

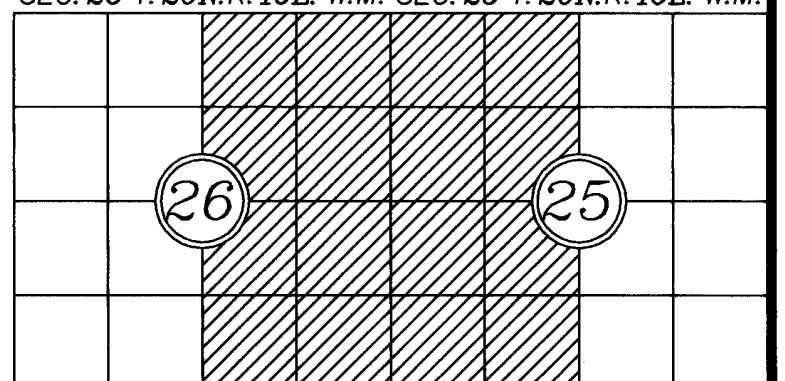
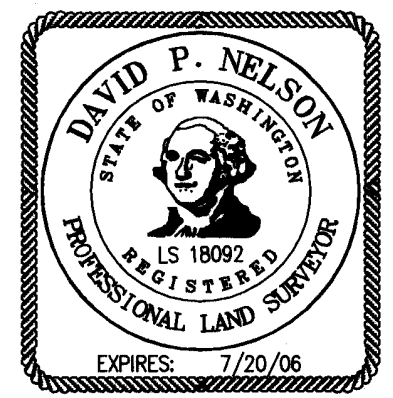

CURVE	LENGTH	RADIUS	DELTA
C1	674.72	1180.00	32°45'42"
C2	362.34	820.00	25°19'03"
C3	248.90	795.00	17°56'17"
C4	273.43	780.00	20°05'05"
C5	133.21	820.00	9°18'27"
C6	229.13	820.00	16°00'35"

SE CORNER S.26, STANDARD
DNR CONC. MONUMENT PER
LCR BOOK 1, PAGE 253,
NOT VISITED THIS SURVEY

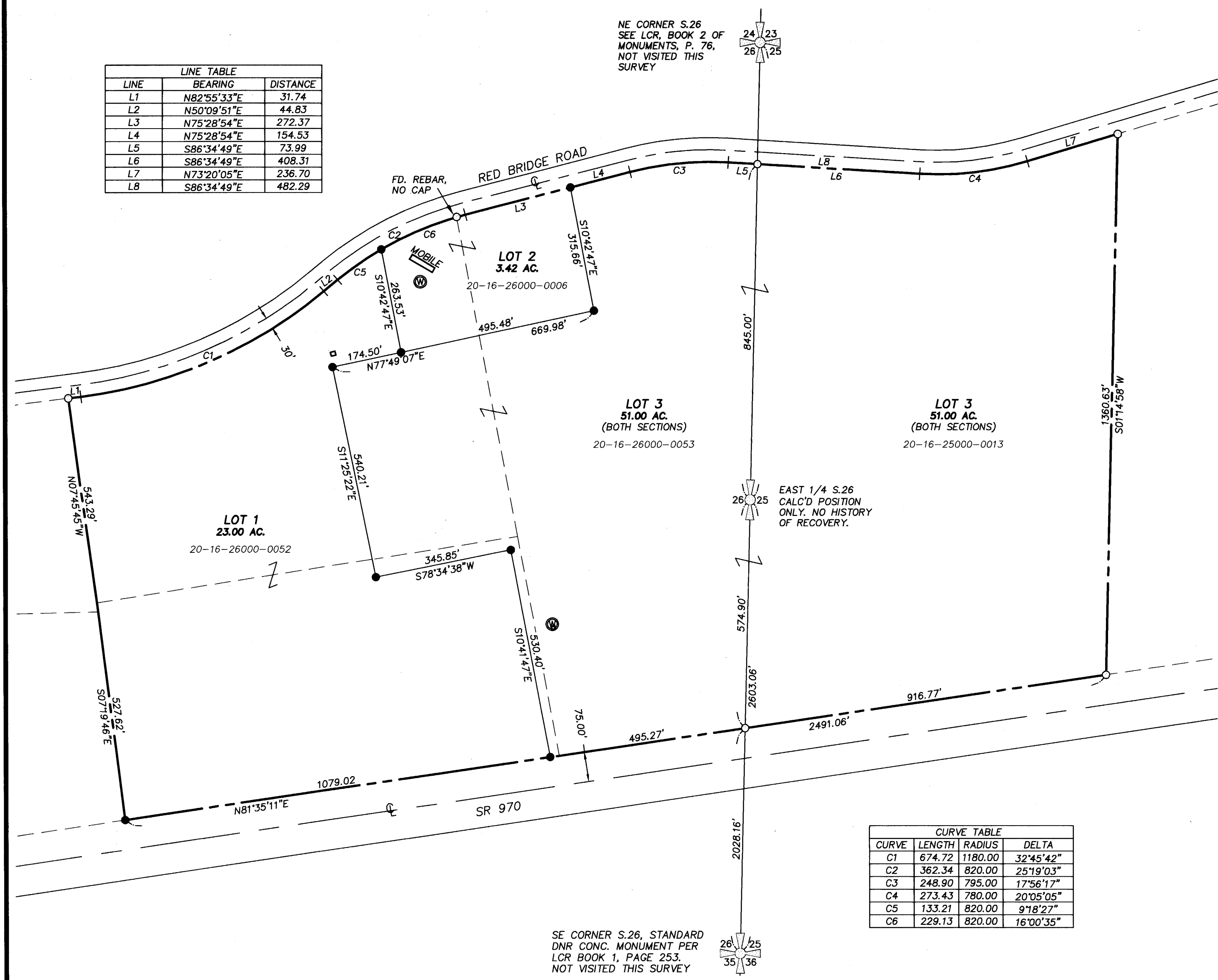
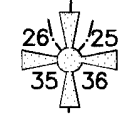

RECORDER'S CERTIFICATE # 200602090028
Filed for record this 9th day of Feb., 2006 at 1:06 P.M. in book 32 of Surveys at page 64 at the request of DAVID P. NELSON, Surveyor's Name
JERALD V. PETTIT, County Auditor
By: G. Flash, Deputy County Auditor

SURVEYOR'S CERTIFICATE
This map correctly represents a survey made by me or under my direction in conformance with the requirements of the Survey Recording Act at the request of NORTHWEST PACIFIC DEVELOPMENT in FEB. 2006.
DAVID P. NELSON, 02/08/06, DATE
Certificate No. 18092

Encompass
ENGINEERING & SURVEYING

108 EAST 2ND STREET
CLE ELUM, WA 98922
PHONE: (509) 674-7433
FAX: (509) 674-7419

BOUNDARY LINE ADJUSTMENT		
PREPARED FOR NORTHWEST PACIFIC DEVELOPMENT		
A PORTION OF THE WEST 1/2, SEC. 25 & EAST 1/2 OF SEC. 26, TOWNSHIP 20 NORTH, RANGE 16 EAST, W.M.		
KITITAS COUNTY WASHINGTON		
DWN BY	DATE	JOB NO.
D. PIERCE	2/2006	05783
CHKD BY	SCALE	SHEET
D. NELSON	1"=200'	1 OF 1